

MORGAN COUNTY, OHIO

RIVERSIDE ESTATES  
WINDSOR TWP, R-11, T-8, LOT 1109

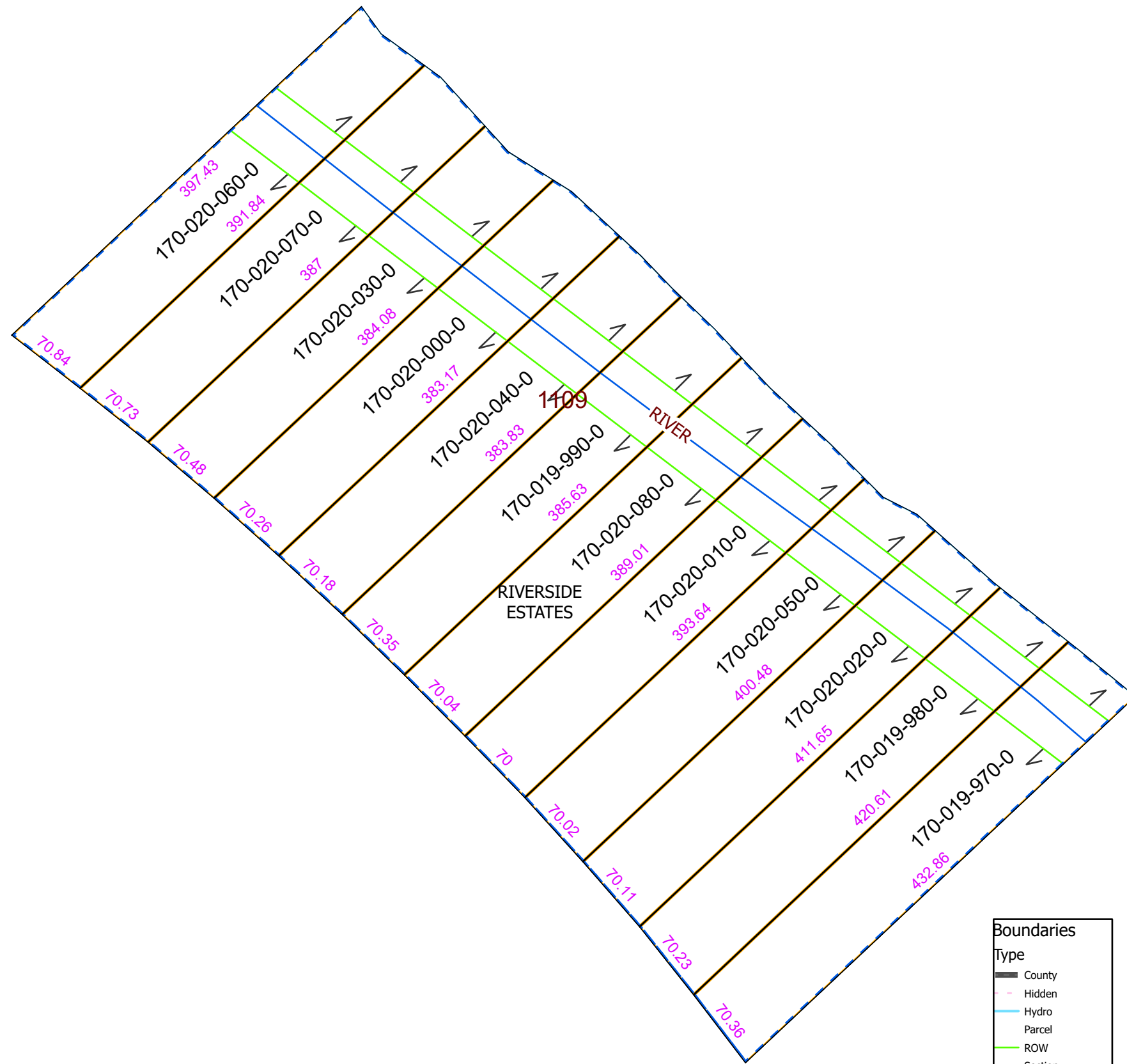

PIN	Owner	LegalDescr	VOL	PAGE	Acres
170-020-080-0	HOFFER JEREMY G	RIVERSIDE ESTATES	OR52	756	0
170-020-010-0	HOFFER JEREMY G	RIVERSIDE ESTATES	OR105	435	0
170-019-990-0	HOFFER JEREMY GEORGE	RIVERSIDE ESTATES	OR105	433	0
170-020-040-0	OCHSENDORF ROBERT J TRUSTEE	RIVERSIDE ESTATES	OR222	1486	0
170-020-050-0	RANSOM LARRY A TOD MICHAEL W RANSOM	RIVERSIDE ESTATES	OR226	2374	0
170-020-070-0	SHAW STEVEN	RIVERSIDE ESTATES	OR218	1718	0
170-020-060-0	SHAW STEVEN	RIVERSIDE ESTATES	OR218	1718	0
170-020-030-0	SHAW STEVEN	RIVERSIDE ESTATES	OR218	1716	0
170-020-000-0	SHAW STEVEN W	RIVERSIDE ESTATES	OR61	364	0
170-020-020-0	SHAW STEVEN WAYNE	RIVERSIDE ESTATES	OR189	127	0
170-019-980-0	SHAW STEVEN WAYNE	RIVERSIDE ESTATES	OR93	646	0
170-019-970-0	SHAW STEVEN WAYNE	RIVERSIDE ESTATES	OR93	646	0

**Boundaries**  
Type

- County
- Hidden
- Hydro
- Parcel
- ROW
- Section
- Lot
- \*\*\* <all other values>

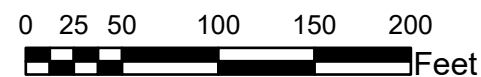

08/10/2020

